

SHOWING THE PROPOSED CONSTRUCTION OF RESIDENTIAL BUILDING IN S. NO: 712,
 PLOT: 13 NO 58, THIRUMULAIVOYAL VILLAGE, AVADI TOWNSHIP LIT. SCALE 1:100
 OWNER: THIRU. N. SABANAYAGAM.

BRIEF SPECIFICATION

FOUNDATION OVER SAND FILLING
 SUPER STRUCTURE BRICK WORK AS PER
 ROOF R.C.C 1:2:4 WITH WEATHER FINISH COURSE ON TOP
 FLOORING C.C.M.S.B. 100mm THK OVER HARD CORE
 PLASTERING C.M.F. 4 12mm THK FOR WALLS
 JOINERIES FIRST CLASS HARDWOOD

14.2.90

8.3.90

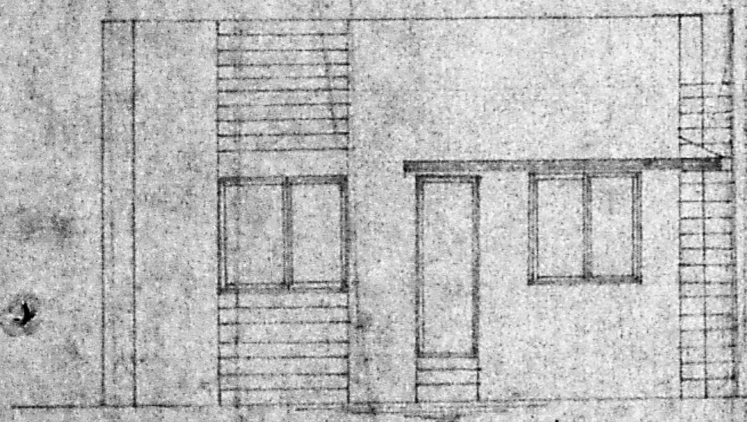

FRONT ELEVATION

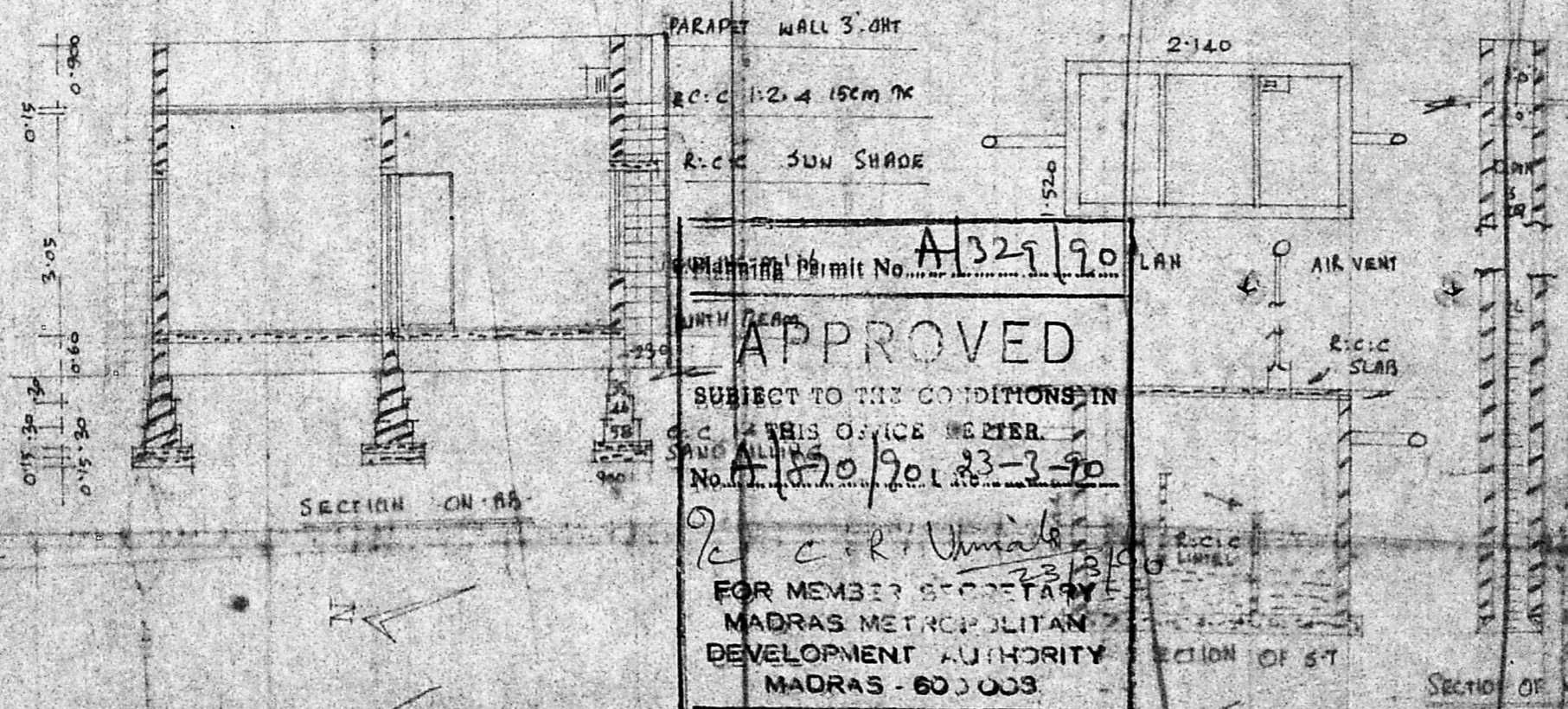

SECTION ON AB

Permit No. A/329/90
APPROVED
 SUBJECT TO THE CONDITIONS IN THIS OFFICE ORDER
 No. A/590/90 L. 23-3-90
 FOR MEMBER SECRETARY
 MADRAS METROPOLITAN DEVELOPMENT AUTHORITY
 MADRAS - 600 003.

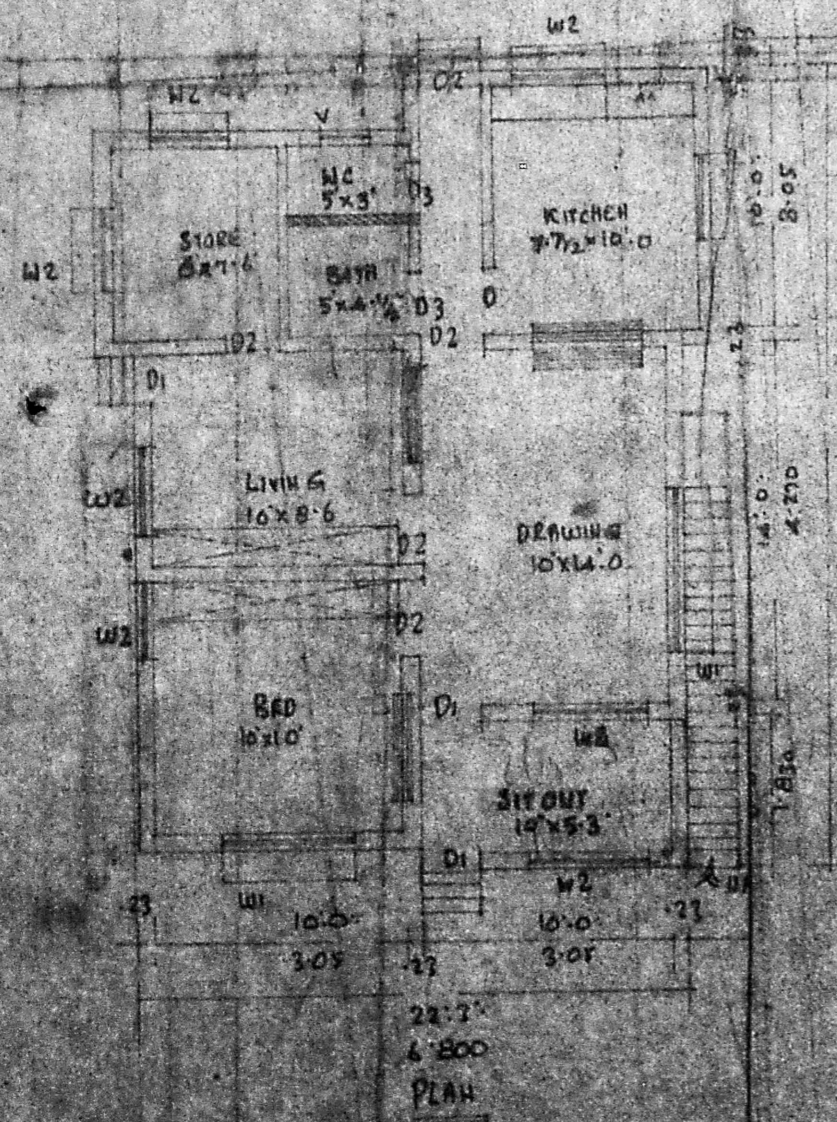

FLOOR PLAN

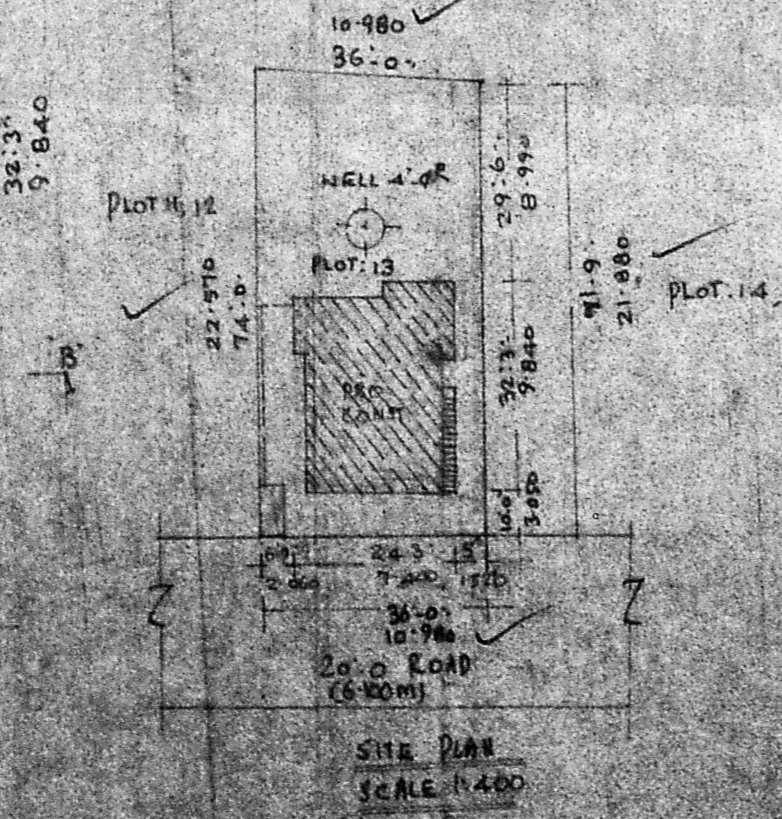

SITE PLAN SCALE 1:400

22.3.90



NOT TO SCALE

SCHEDULE OF JOINERIES

DOOR	T.O. PANELLED	D1: 1000 x 2000
DOOR		D2: 900 x 2000
DOOR		D3: 750 x 2000
WINDOW		W1: 1500 x 1310
WINDOW		W2: 900 x 1310
VENTILATOR		V: 600 x 450

AREA STATEMENT:
 AREA OF SITE:
 AREA OF CONST. 737.00 SQ FT OR 69.00 SQ M
 COVERAGE: F.S.I.

LEGEND:
 BOUNDARY SHOWN
 PRO. CONST. SHOWN

K. PERIASAMY D.C.E.S.
 LICENSED SURVEYOR
 CONSULTING ENGINEER
 AVADI TOWNSHIP
 MADRAS - 600 054